

# VILLAGE SQUARE PLAT NO. 3

LYING IN SECTION 8, TOWNSHIP 42 SOUTH, RANGE 43 EAST,  
CITY OF PALM BEACH GARDENS, PALM BEACH COUNTY, FLORIDA.  
NOVEMBER 2008  
SHEET 2 OF 2

6

STATE OF FLORIDA )  
COUNTY OF PALM BEACH ) SS  
This Plat was filed for record at \_\_\_\_\_, this \_\_\_\_\_ day of \_\_\_\_\_, 2008, A.D. and duly recorded in Plat Book No. \_\_\_\_\_ on Pages \_\_\_\_\_ and \_\_\_\_\_ SHARON R. BOCK, Clerk and Comptroller  
By: \_\_\_\_\_, D.C.

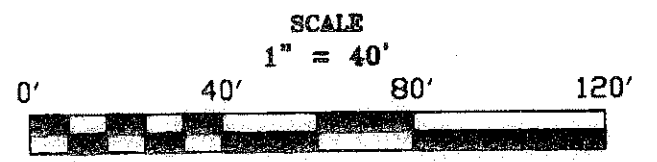
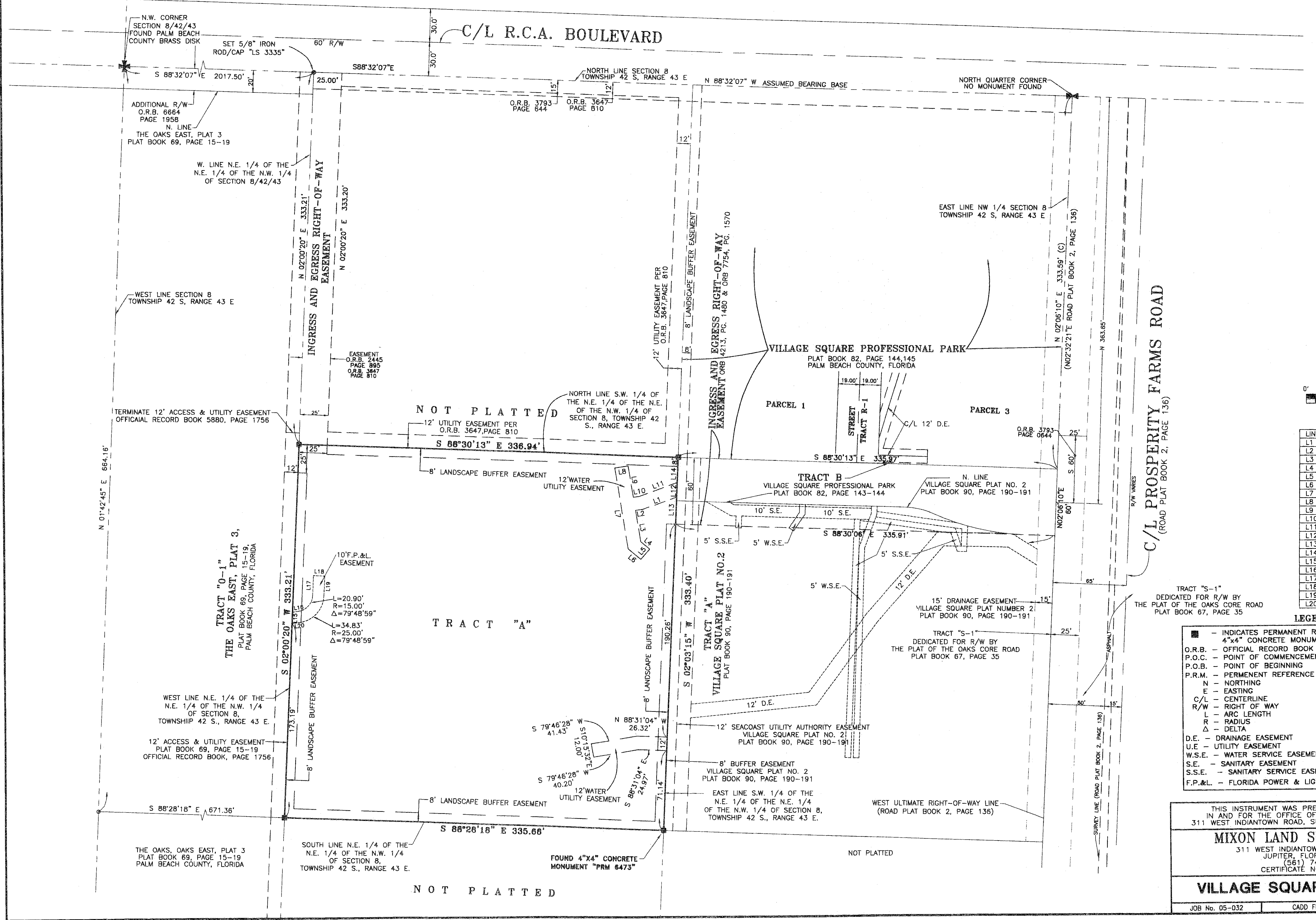

LINE	BEARING	DISTANCE
L1	N 69°17'04" E	31.92'
L2	N 80°34'11" E	6.58'
L3	N 09°29'24" W	28.33'
L4	N 50°44'28" W	10.31'
L5	S 40°35'15" W	12.05'
L6	S 50°47'58" E	14.48'
L7	S 09°27'16" E	73.39'
L8	S 80°34'11" W	12.00'
L9	N 09°25'49" W	28.44'
L10	N 80°34'11" E	5.39'
L11	S 69°17'04" W	35.78'
L12	N 02°03'15" E	13.01'
L13	N 02°03'15" E	24.52'
L14	N 02°03'15" E	14.46'
L15	N 02°00'20" E	10.15'
L16	N 82°00'11" E	4.96'
L17	N 02°11'13" E	17.91'
L18	S 87°34'02" E	10.00'
L19	S 02°11'13" W	17.87'
L20	S 82°00'11" W	6.72'

- LEGEND**
- - INDICATES PERMANENT REFERENCE MONUMENT 4"x4" CONCRETE MONUMENT STAMPED "P.R.M. LS 3335"
  - O.R.B. - OFFICIAL RECORD BOOK
  - P.O.C. - POINT OF COMMENCEMENT
  - P.O.B. - POINT OF BEGINNING
  - P.R.M. - PERMANENT REFERENCE MONUMENT
  - N - NORTHING
  - E - EASTING
  - C/L - CENTERLINE
  - R/W - RIGHT OF WAY
  - L - ARC LENGTH
  - R - RADIUS
  - Δ - DELTA
  - D.E. - DRAINAGE EASEMENT
  - U.E. - UTILITY EASEMENT
  - W.S.E. - WATER SERVICE EASEMENT
  - S.E. - SANITARY EASEMENT
  - S.S.E. - SANITARY SERVICE EASEMENT
  - F.P.&L. - FLORIDA POWER & LIGHT

THIS INSTRUMENT WAS PREPARED BY RICHARD A. MIXON, IN AND FOR THE OFFICE OF MIXON LAND SURVEYING, INC. 311 WEST INDIANTOWN ROAD, SUITE 3, JUPITER, FLORIDA 33458

**MIXON LAND SURVEYING, INC.**  
311 WEST INDIANTOWN ROAD, SUITE 3  
JUPITER, FLORIDA 33458  
(561) 747-6046  
CERTIFICATE NO. LB 4199

**VILLAGE SQUARE PLAT NO. 3**

JOB No. 05-032      CADD FILE:05-032-E      SHEET 2 OF 2